Wyre Forest District

Site Allocations & Policies Local Plan - Policies Map

July 2013

KEY

Boundary of District Local Plan

Boundary of Inset Proposals Map

EMPLOYMENT

Employment - Area allocated primarily for B1, B2 and B8 uses (SAL.GPB1)

NATURAL RESOURCES

Land indicated as being liable to Flood (May 2013) Zone 2 (CP02)

Land indicated as being liable to Flood (May 2013) Zone 3 (CP02)

COUNTRYSIDE

Green Belt (SAL.UP1)

HERITAGE

Conservation Areas (SAL.UP6)

Registered Parks and Gardens (SAL.UP5)

NATURE CONSERVATION

Local Nature Reserves (SAL.UP5)

Local Geological Sites (SAL.UP5)

National Nature Reserves (SAL.UP5)

Local Wildlife Sites (SAL.UP5)

Sites of Special Scientific Interest (SAL.UP5)

TRANSPORT AND COMMUNICATIONS

Cycle Route Network (SAL.CC1)

Proposed Cycle Route Network (SAL.CC1)

Lorry Route Network (SAL.CC1)

LEISURE, RECREATION AND TOURISM

OF Outdoor Sports Facilites (SAL.UP4)

CC Churchyards and Cemeteries (SAL.UP4)

Country Park (SAL.UP3)

Recreational Path - Regional Route (SAL.UP3)

Tourist Attractions (SAL.GPB5)

Tourist Attractions (SAL.GPB5)

RETAILING

Retail - Neighbourhood/ Village Centres (SAL.GPB3)

SITE SPECIFIC PROPOSALS

Rural

PDS1 Previously Developed Sites in the Green Belt PDS1

N

Scale 1:25,000

Wyre Forest District Council

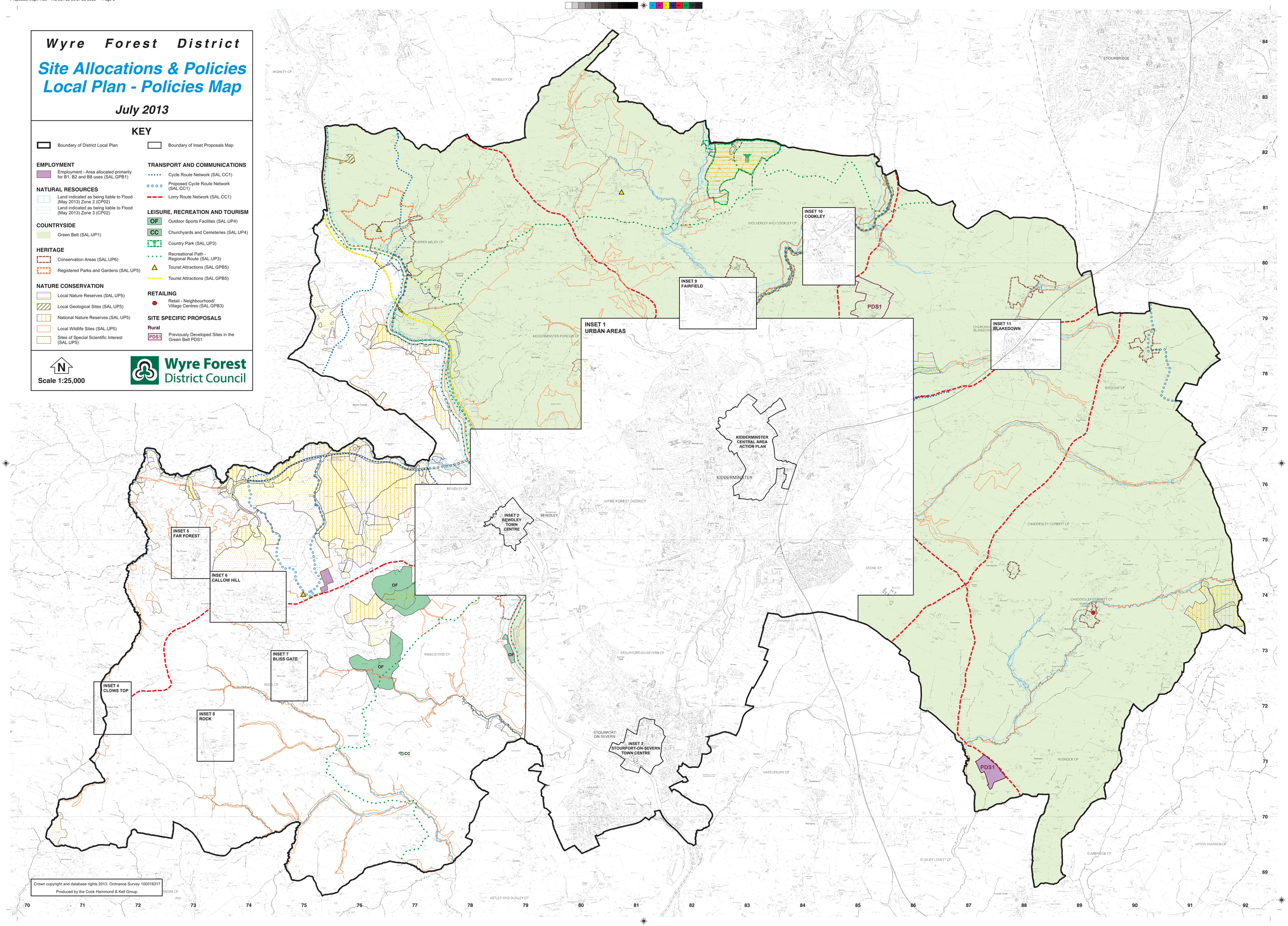

Crown copyright and database rights 2013. Ordnance Survey 100018317
Produced by the Cook Hammond & Kell Group.