

Open

Licensing Sub Committee

Agenda

10.30am
Wednesday, 19th August 2020
To be held remotley



Licensing Sub Committee

Members of Committee:

Chairman: Councillor P Dyke
Councillor R Coleman

Councillor J Thomas

Information for Members of the Public:

If you have any questions regarding the agenda or the attached papers please do not hesitate to contact the officer named below.

The meeting is open to the public except for any exempt/confidential items. These items are normally discussed at the end of the meeting. Where a meeting is held remotely, "open" means available for live or subsequent viewing.

Members of the public will be able to hear and see the meetings by a live stream on the Council's website: <https://www.wyreforestdc.gov.uk/streaming.aspx>

This meeting is being held remotely online and will be recorded for play back. You should be aware that the Council is a Data Controller under the Data Protection Act 2018. All streamed footage is the copyright of Wyre Forest District Council.

Part I of the Agenda includes items for discussion in public. You have the right to request to inspect copies of Minutes and reports on this Agenda as well as the background documents used in the preparation of these reports.

Part II of the Agenda (if applicable) deals with items of "Exempt Information" for which it is anticipated that the public may be excluded from the meeting and neither reports nor background papers are open to public inspection.

Declaration of Interests by Members – interests of members in contracts and other matters

Declarations of Interest are a standard item on every Council and Committee agenda and each Member must provide a full record of their interests in the Public Register.

In addition, alongside the Register of Interest, the Members Code of Conduct ("the Code") requires the Declaration of Interests at meetings. Members have to decide first whether or not they have a disclosable interest in the matter under discussion.

Please see the Members' Code of Conduct as set out in Section 14 of this constitution for full details.

Disclosable Pecuniary Interest (DPI) / Other Disclosable Interest (ODI)

DPI's and ODI's are interests defined in the Code of Conduct that has been adopted by the District.

If you have a DPI (as defined in the Code) in a matter being considered at a meeting of the Council (as defined in the Code), the Council's Standing Orders require you to leave the room where the meeting is held, for the duration of any discussion or voting on that matter.

If you have an ODI (as defined in the Code) you will need to consider whether you need to leave the room during the consideration of the matter.

For further information:

If you have any queries about this Agenda or require any details of background papers, further documents or information you should contact Sian Burford, Assistant Committee Services Officer, Wyre Forest House, Finepoint Way, Kidderminster, DY11 7WF. Telephone: 01562 732766 or email sian.burford@wyreforestdc.gov.uk

Wyre Forest District Council

Licensing Sub Committee

Wednesday, 19th August 2020

To be held remotley

Part 1

Open to the press and public

Agenda item	Subject	Page Number
1.	Apologies for Absence	
2.	Appointment of Substitute Members To receive the name of any Councillor who is to act as a substitute, together with the name of the Councillor for whom he/she is acting.	
3.	Declarations of Interests by Members In accordance with the Code of Conduct, to invite Members to declare the existence and nature of any Disclosable Pecuniary Interests (DPI's) and / or Other Disclosable Interests (ODI's) in the following agenda items and indicate the action that they will be taking when the item is considered. Please see the Members' Code of Conduct as set out in Section 14 of the Council's Constitution for full details.	
4.	Application for the Grant of a Premises Licence To receive a report from the Head of Worcestershire Regulatory Services which asks the Committee to consider and determine an application for the grant of a premises licence in respect of Sterling Ale And Ciders Ltd, 21 Bull Ring, Kidderminster, Worcestershire, DY10 2AZ	5

WYRE FOREST DISTRICT COUNCIL

LICENSING SUB-COMMITTEE

19TH AUGUST 2020

LICENSING ACT 2003

APPLICATION FOR THE GRANT OF A PREMISES LICENCE

STERLING ALE AND CIDERS LTD

PUBLIC HEARING	
Director:	Head of Worcestershire Regulatory Services
Contact Officer:	Emma Rhodes Technical Officer (Licensing) 01905 822799 emma.rhodes@worcestershire.gov.uk
Ward(s) affected:	Blakebrook And Habberley South
Appendices:	Appendix 1 – Application Form Appendix 2 – Plan Appendix 3 – Conditions agreed by Police Appendix 4 – Representation from other party

1. PURPOSE OF REPORT

- 1.1 To consider and determine an application for grant of a premises licence in respect of:

**Sterling Ale And Ciders Ltd
21 Bull Ring
Kidderminster
Worcestershire
DY10 2AZ**

A copy of the application is attached at “**Appendix 1**”.

2. BACKGROUND

2.1 On 30 June 2020 an application was received from Adam Michael Wilcox for grant of a premises licence in respect of:

Sterling Ale And Ciders Ltd
21 Bull Ring
Kidderminster
Worcestershire
DY10 2AZ

2.2 The application contained all the requisite documentation including the fee and a plan of the premises. A copy of the plan that accompanied the application is shown at “**Appendix 2**”.

2.3 It can be confirmed that the application has been advertised in accordance with the requirements of the Licensing Act 2003 and associated regulations and that the application has also been served on all responsible authorities.

2.4 The applicant is applying for the following licensable activities:-

Activity	Days	From	To	Indoors/Outdoors
Performance of Dance	Everyday	08:00	- 23:00	Indoors
Performance of Live Music	Everyday	08:00	- 23:00	Indoors
Playing of Recorded Music	Everyday	08:00	- 00:00	Indoors
Sale of Alcohol	Everyday	08:00	- 23:30	

(For consumption on and off the premises)

2.5 The designated premises supervisor identified in the application is Adam Wilcox.

2.6 Following consultation with the Police, the applicant agreed to the following amendments to the application:

- the sale of alcohol is to be authorised from 08:00 to 23:30 each day
- conditions agreed with West Mercia Police to be applied to the licence once it has been issued. A copy of these conditions are attached at “**Appendix 3**”.

3. REPRESENTATIONS

Responsible Authorities

- 3.1 All of the responsible authorities have been consulted directly and during the consultation period no representations were received from any of the responsible authorities in relation to this application.

Other Persons

- 3.2 One representation have been received from other persons. The representations make mention of concerns linked to the licensing objective of prevention of public nuisance, public safety and the prevention of crime and disorder. A copy of the representation can be seen at “**Appendix 4**”.

4. LOCAL POLICY CONSIDERATIONS

- 4.1 The Sub-Committee should have regard to the Council’s Statement of Licensing Policy under the Licensing Act 2003.
- 4.2 The Council’s Statement of Licensing Policy is available to download from the Council’s website or to request a hard copy, contact Worcestershire Regulatory Services on 01905 822799 or email enquiries@worcsregservices.gov.uk
- 4.3 The Sub-Committee’s attention should be drawn to the following **Paragraphs 5.3 - 5.6** of the Council’s Statement of Licensing Policy in respect of this application generally:

(5.3)The licensing authority will aim to carry out its licensing functions in a way that promotes tourism, increases leisure and culture provision and encourages economic development within the District.

(5.4) However the licensing authority will also always try and balance the needs of the wider community, local community and commercial premises, against the needs of those whose quality of life may be adversely affected by the carrying on of licensable activities, particularly within residential areas.

(5.5) In particular the licensing authority will attempt to control any potential negative impacts from the carrying on of licensable activities, such as increased crime and disorder, anti-social behaviour, noise, nuisance, risks to public safety and harm to children.

(5.6) The licensing authority’s aim is to facilitate well run and managed premises with licence holders displaying sensitivity to the impact of the premises on local residents.”

5. LICENSING OBJECTIVES

- 5.1 The representation received objecting to the grant of the application raise concerns about the prevention of “Crime and Disorder” and “Public Nuisance”, licensing objectives.

Crime and Disorder

- 5.2 **Paragraph 2.1** of the s182 Guidance (April 2018) states: “Licensing authorities should look to the police as the main source of advice on crime and disorder”.

- 5.3 In addition to **Paragraph 2.1** of the s182 Guidance referred to above and the subsequent paragraphs of that section, the Sub-Committee’s attention is also drawn to **Paragraphs 6.11 - 6.19** of the Council’s Statement of Licensing Policy relating to the Prevention of **Crime and Disorder** in respect of this application.

Public Nuisance

- 5.2 **Paragraph 2.15** of the s182 Guidance (April 2018) states:
“The 2003 Act enables licensing authorities and responsible authorities, through representations, to consider what constitutes public nuisance and what is appropriate to prevent it in terms of conditions attached to specific premises licences and club premises certificates. It is therefore important that in considering the promotion of this licensing objective, licensing authorities and responsible authorities focus on the effect of the licensable activities at the specific premises on persons living and working (including those carrying on business) in the area around the premises which may be disproportionate and unreasonable. The issues will mainly concern noise nuisance, light pollution, noxious smells and litter.”

- 5.3 In addition to **Paragraph 2.15** of the s182 Guidance referred to above and the subsequent paragraphs of that section, the Sub-Committee’s attention is also drawn to **Paragraphs 6.24 - 6.29** of the Council’s Statement of Licensing Policy relating to the Prevention of Public Nuisance in respect of this application.

Public Safety

- 5.4 **Paragraph 2.7** of the s182 Guidance (April 2018) states:
“Licence holders have a responsibility to ensure the safety of those using their premises, as a part of their duties under the 2003 Act. This concerns the safety of people using the relevant premises rather than public health which is addressed in other legislation. Physical safety includes the prevention of accidents and injuries and other immediate harms that can result from alcohol consumption such as unconsciousness or alcohol

poisoning. Conditions relating to public safety may also promote the crime and disorder objective as noted above. There will of course be occasions when a public safety condition could incidentally benefit a person's health more generally, but it should not be the purpose of the condition as this would be outside the licensing authority's powers (be ultra vires) under the 2003 Act. Conditions should not be imposed on a premises licence or club premises certificate which relate to cleanliness or hygiene."

5.5 In addition to **Paragraph 2.7** of the s182 Guidance referred to above and the subsequent paragraphs of that section, the Sub-Committee's attention is also drawn to **Paragraphs 6.20 - 6.23** of the Council's Statement of Licensing Policy relating to Public Safety in respect of this application.

6. LEGAL IMPLICATIONS

6.1 The Sub-Committee is obliged to determine this application with a view to the promotion of the licensing objectives which are:

- the prevention of crime and disorder;
- public safety;
- the prevention of public nuisance;
- the protection of children from harm.

6.2 In making its decision, the Sub-Committee is also obliged to have regard to the guidance issued by the Secretary of State under section 182 of the Licensing Act 2003 and the Council's own Statement of Licensing Policy.

6.3 The Sub-Committee must also have regard to the representations made and the evidence it hears.

6.4 The Sub-Committee must take such of the following steps as it considers appropriate for the promotion of the licensing objectives:

- (a) Grant the application as requested
- (b) Modify the conditions of the licence, by altering or omitting or adding to them.
- (c) Reject the application in whole or in part.

6.5 The Sub-Committee is asked to note that it may not modify the conditions or reject the whole or part of the application merely because it considers it desirable to do so. It must actually be appropriate in order to promote the licensing objectives.

6.6 All parties to the hearing will be notified of the Sub-Committee's decision in writing within five working days of the conclusion of the hearing.

6.7 Any party aggrieved by a decision taken by the Sub-Committee may appeal against the decision to a Magistrates' Court within 21 days of being notified of the decision in writing.

6.8 The hearing should be conducted in accordance with the agreed procedure.

7. FOR DECISION

- 7.1 The Sub-Committee must consider and determine the application.



Wyre Forest
Application for a premises licence
Licensing Act 2003

For help contact
enquiries@worcsregservices.gov.uk
 Telephone: 01905 822799

* required information

Section 1 of 21

You can save the form at any time and resume it later. You do not need to be logged in when you resume.

System reference This is the unique reference for this application generated by the system.

Your reference You can put what you want here to help you track applications if you make lots of them. It is passed to the authority.

Are you an agent acting on behalf of the applicant? Put "no" if you are applying on your own behalf or on behalf of a business you own or work for.

Yes No

Applicant Details

* First name

* Family name

* E-mail

Main telephone number Include country code.

Other telephone number

Indicate here if you would prefer not to be contacted by telephone

Are you:

Applying as a business or organisation, including as a sole trader

Applying as an individual

A sole trader is a business owned by one person without any special legal structure. Applying as an individual means you are applying so you can be employed, or for some other personal reason, such as following a hobby.

Applicant Business

Is your business registered in the UK with Companies House? Yes No

Registration number

Business name If your business is registered, use its registered name.

VAT number Put "none" if you are not registered for VAT.

Legal status

Note: completing the Applicant Business section is optional in this form.

Continued from previous page...

Your position in the business

Home country

The country where the headquarters of your business is located.

Registered Address

Address registered with Companies House.

Building number or name

Street

District

City or town

County or administrative area

Postcode

Country

Section 2 of 21

PREMISES DETAILS

I/we, as named in section 1, apply for a premises licence under section 17 of the Licensing Act 2003 for the premises described in section 2 below (the premises) and I/we are making this application to you as the relevant licensing authority in accordance with section 12 of the Licensing Act 2003.

Premises Address

Are you able to provide a postal address, OS map reference or description of the premises?

- Address OS map reference Description

Postal Address Of Premises

Building number or name

Street

District

City or town

County or administrative area

Postcode

Country

Further Details

Telephone number

Non-domestic rateable value of premises (£)

Section 3 of 21

APPLICATION DETAILS

In what capacity are you applying for the premises licence?

- An individual or individuals
- A limited company / limited liability partnership
- A partnership (other than limited liability)
- An unincorporated association
- Other (for example a statutory corporation)
- A recognised club
- A charity
- The proprietor of an educational establishment
- A health service body
- A person who is registered under part 2 of the Care Standards Act 2000 (c14) in respect of an independent hospital in Wales
- A person who is registered under Chapter 2 of Part 1 of the Health and Social Care Act 2008 in respect of the carrying on of a regulated activity (within the meaning of that Part) in an independent hospital in England
- The chief officer of police of a police force in England and Wales

Confirm The Following

- I am carrying on or proposing to carry on a business which involves the use of the premises for licensable activities
- I am making the application pursuant to a statutory function
- I am making the application pursuant to a function discharged by virtue of Her Majesty's prerogative

Section 4 of 21

NON INDIVIDUAL APPLICANTS

Provide name and registered address of applicant in full. Where appropriate give any registered number. In the case of a partnership or other joint venture (other than a body corporate), give the name and address of each party concerned.

Non Individual Applicant's Name

Name

Details

Registered number (where applicable)

Description of applicant (for example partnership, company, unincorporated association etc)

Continued from previous page...

Limited Company

Address

Building number or name

Street

District

City or town

County or administrative area

Postcode

Country

Contact Details

E-mail

Telephone number

Other telephone number

* Date of birth / /
dd mm yyyy

* Nationality

Documents that demonstrate entitlement to work in the UK

Add another applicant

Section 5 of 21

OPERATING SCHEDULE

When do you want the premises licence to start? / /
dd mm yyyy

If you wish the licence to be valid only for a limited period, when do you want it to end / /
dd mm yyyy

Provide a general description of the premises

For example the type of premises, its general situation and layout and any other information which could be relevant to the licensing objectives. Where your application includes off-supplies of alcohol and you intend to provide a place for consumption of these off- supplies you must include a description of where the place will be and its proximity to the premises.

Indoor Ale & Cider house, serving indoor alcohol, with the possibility of outdoor also due to COVID-19 temporary restrictions.

Continued from previous page...

If 5,000 or more people are expected to attend the premises at any one time, state the number expected to attend

Section 6 of 21

PROVISION OF PLAYS

[See guidance on regulated entertainment](#)

Will you be providing plays?

- Yes No

Section 7 of 21

PROVISION OF FILMS

[See guidance on regulated entertainment](#)

Will you be providing films?

- Yes No

Section 8 of 21

PROVISION OF INDOOR SPORTING EVENTS

[See guidance on regulated entertainment](#)

Will you be providing indoor sporting events?

- Yes No

Section 9 of 21

PROVISION OF BOXING OR WRESTLING ENTERTAINMENTS

[See guidance on regulated entertainment](#)

Will you be providing boxing or wrestling entertainments?

- Yes No

Section 10 of 21

PROVISION OF LIVE MUSIC

[See guidance on regulated entertainment](#)

Will you be providing live music?

- Yes No

Standard Days And Timings

MONDAY

Start

End

Start

End

TUESDAY

Start

End

Start

End

Give timings in 24 hour clock. (e.g., 16:00) and only give details for the days of the week when you intend the premises to be used for the activity.

Continued from previous page...

WEDNESDAY

Start	<input type="text" value="08:00"/>	End	<input type="text" value="23:00"/>
Start	<input type="text"/>	End	<input type="text"/>

THURSDAY

Start	<input type="text" value="08:00"/>	End	<input type="text" value="23:00"/>
Start	<input type="text"/>	End	<input type="text"/>

FRIDAY

Start	<input type="text" value="08:00"/>	End	<input type="text" value="23:00"/>
Start	<input type="text"/>	End	<input type="text"/>

SATURDAY

Start	<input type="text" value="08:00"/>	End	<input type="text" value="23:00"/>
Start	<input type="text"/>	End	<input type="text"/>

SUNDAY

Start	<input type="text" value="08:00"/>	End	<input type="text" value="23:00"/>
Start	<input type="text"/>	End	<input type="text"/>

Will the performance of live music take place indoors or outdoors or both?

Where taking place in a building or other structure tick as appropriate. Indoors may include a tent.

- Indoors
 Outdoors
 Both

State type of activity to be authorised, if not already stated, and give relevant further details, for example (but not exclusively) whether or not music will be amplified or unamplified.

Possibility of acoustic guitar, keyboard or Open Mic.

State any seasonal variations for the performance of live music

For example (but not exclusively) where the activity will occur on additional days during the summer months.

Non-standard timings. Where the premises will be used for the performance of live music at different times from those listed in the column on the left, list below

For example (but not exclusively), where you wish the activity to go on longer on a particular day e.g. Christmas Eve.

Continued from previous page...

Section 11 of 21

PROVISION OF RECORDED MUSIC

[See guidance on regulated entertainment](#)

Will you be providing recorded music?

- Yes No

Standard Days And Timings

MONDAY

Start

End

Start

End

Give timings in 24 hour clock. (e.g., 16:00) and only give details for the days of the week when you intend the premises to be used for the activity.

TUESDAY

Start

End

Start

End

WEDNESDAY

Start

End

Start

End

THURSDAY

Start

End

Start

End

FRIDAY

Start

End

Start

End

SATURDAY

Start

End

Start

End

SUNDAY

Start

End

Start

End

Will the playing of recorded music take place indoors or outdoors or both?

- Indoors Outdoors Both

Where taking place in a building or other structure tick as appropriate. Indoors may include a tent.

State type of activity to be authorised, if not already stated, and give relevant further details, for example (but not exclusively) whether or not music will be amplified or unamplified.

Background music like the radio or Spotify.

Continued from previous page...

State any seasonal variations for playing recorded music

For example (but not exclusively) where the activity will occur on additional days during the summer months.

Non-standard timings. Where the premises will be used for the playing of recorded music at different times from those listed in the column on the left, list below

For example (but not exclusively), where you wish the activity to go on longer on a particular day e.g. Christmas Eve.

Section 12 of 21

PROVISION OF PERFORMANCES OF DANCE

[See guidance on regulated entertainment](#)

Will you be providing performances of dance?

- Yes No

Standard Days And Timings

MONDAY

Start

End

Start

End

Give timings in 24 hour clock. (e.g., 16:00) and only give details for the days of the week when you intend the premises to be used for the activity.

TUESDAY

Start

End

Start

End

WEDNESDAY

Start

End

Start

End

THURSDAY

Start

End

Start

End

FRIDAY

Start

End

Start

End

Continued from previous page...

SATURDAY

Start	<input type="text" value="08:00"/>	End	<input type="text" value="23:00"/>
Start	<input type="text"/>	End	<input type="text"/>

SUNDAY

Start	<input type="text" value="08:00"/>	End	<input type="text" value="23:00"/>
Start	<input type="text"/>	End	<input type="text"/>

Will the performance of dance take place indoors or outdoors or both?

- Indoors
 Outdoors
 Both

Where taking place in a building or other structure tick as appropriate. Indoors may include a tent.

State type of activity to be authorised, if not already stated, and give relevant further details, for example (but not exclusively) whether or not music will be amplified or unamplified.

Permission of dancing (Post COVID-19 BAN)

State any seasonal variations for the performance of dance

For example (but not exclusively) where the activity will occur on additional days during the summer months.

Non-standard timings. Where the premises will be used for the performance of dance at different times from those listed in the column on the left, list below

For example (but not exclusively), where you wish the activity to go on longer on a particular day e.g. Christmas Eve.

Section 13 of 21

PROVISION OF ANYTHING OF A SIMILAR DESCRIPTION TO LIVE MUSIC, RECORDED MUSIC OR PERFORMANCES OF DANCE

[See guidance on regulated entertainment](#)

Will you be providing anything similar to live music, recorded music or performances of dance?

- Yes
 No

Section 14 of 21

LATE NIGHT REFRESHMENT

Will you be providing late night refreshment?

- Yes
 No

Continued from previous page...

Section 15 of 21

SUPPLY OF ALCOHOL

Will you be selling or supplying alcohol?

- Yes No

Standard Days And Timings

MONDAY

Start

End

Start

End

Give timings in 24 hour clock.
(e.g., 16:00) and only give details for the days
of the week when you intend the premises
to be used for the activity.

TUESDAY

Start

End

Start

End

WEDNESDAY

Start

End

Start

End

THURSDAY

Start

End

Start

End

FRIDAY

Start

End

Start

End

SATURDAY

Start

End

Start

End

SUNDAY

Start

End

Start

End

Will the sale of alcohol be for consumption:

- On the premises Off the premises Both

If the sale of alcohol is for consumption on
the premises select on, if the sale of alcohol
is for consumption away from the premises
select off. If the sale of alcohol is for
consumption on the premises and away
from the premises select both.

State any seasonal variations

For example (but not exclusively) where the activity will occur on additional days during the summer months.

Continued from previous page...

Non-standard timings. Where the premises will be used for the supply of alcohol at different times from those listed in the column on the left, list below

For example (but not exclusively), where you wish the activity to go on longer on a particular day e.g. Christmas Eve.

State the name and details of the individual whom you wish to specify on the licence as premises supervisor

Name

First name	<input type="text" value="Adam"/>										
Family name	<input type="text" value="Wilcox"/>										
Date of birth	<table border="0" style="display: inline-table;"> <tr> <td style="border: 1px solid black; padding: 2px 5px;">23</td> <td style="padding: 0 5px;">/</td> <td style="border: 1px solid black; padding: 2px 5px;">07</td> <td style="padding: 0 5px;">/</td> <td style="border: 1px solid black; padding: 2px 5px;">1985</td> </tr> <tr> <td style="font-size: small;">dd</td> <td></td> <td style="font-size: small;">mm</td> <td></td> <td style="font-size: small;">yyyy</td> </tr> </table>	23	/	07	/	1985	dd		mm		yyyy
23	/	07	/	1985							
dd		mm		yyyy							

Enter the contact's address

Building number or name	<input type="text" value="██████████"/>
Street	<input type="text" value="██████████"/>
District	<input type="text"/>
City or town	<input type="text" value="Kidderminster"/>
County or administrative area	<input type="text" value="Worcestershire"/>
Postcode	<input type="text" value="DY10 1AE"/>
Country	<input type="text" value="United Kingdom"/>
Personal Licence number (if known)	<input type="text" value="WK/020097765"/>
Issuing licensing authority (if known)	<input type="text" value="WFDC"/>

PROPOSED DESIGNATED PREMISES SUPERVISOR CONSENT

How will the consent form of the proposed designated premises supervisor be supplied to the authority?

- Electronically, by the proposed designated premises supervisor
- As an attachment to this application

Continued from previous page...

Reference number for consent form (if known)

If the consent form is already submitted, ask the proposed designated premises supervisor for its 'system reference' or 'your reference'.

Section 16 of 21

ADULT ENTERTAINMENT

Highlight any adult entertainment or services, activities, or other entertainment or matters ancillary to the use of the premises that may give rise to concern in respect of children

Give information about anything intended to occur at the premises or ancillary to the use of the premises which may give rise to concern in respect of children, regardless of whether you intend children to have access to the premises, for example (but not exclusively) nudity or semi-nudity, films for restricted age groups etc gambling machines etc.

Possibility of a gambling or quiz machine.

Section 17 of 21

HOURS PREMISES ARE OPEN TO THE PUBLIC

Standard Days And Timings

MONDAY

Start

End

Start

End

Give timings in 24 hour clock. (e.g., 16:00) and only give details for the days of the week when you intend the premises to be used for the activity.

TUESDAY

Start

End

Start

End

WEDNESDAY

Start

End

Start

End

THURSDAY

Start

End

Start

End

FRIDAY

Start

End

Start

End

SATURDAY

Start

End

Start

End

Continued from previous page...

SUNDAY

Start

End

Start

End

State any seasonal variations

For example (but not exclusively) where the activity will occur on additional days during the summer months.

Non standard timings. Where you intend to use the premises to be open to the members and guests at different times from those listed in the column on the left, list below

For example (but not exclusively), where you wish the activity to go on longer on a particular day e.g. Christmas Eve.

Section 18 of 21

LICENSING OBJECTIVES

Describe the steps you intend to take to promote the four licensing objectives:

a) General – all four licensing objectives (b,c,d,e)

List here steps you will take to promote all four licensing objectives together.

Challenge 25, Staff training, keeping doors closed, background music at a low level, Takeaway alcohol would be in plastic containers.

b) The prevention of crime and disorder

Refusal of service to anybody drunk. Ban list & regular catch up with local licensees.

c) Public safety

Covid-19 staff training, all fire, healthy and safety & alcohol service training to staff.

d) The prevention of public nuisance

Background music at a low, doors closed & refusal of service to anybody drunk.

Continued from previous page...

e) The protection of children from harm

Challenge 25 policy. No under 18's allowed in after 9pm.

Section 19 of 21

NOTES ON DEMONSTRATING ENTITLEMENT TO WORK IN THE UK

Continued from previous page...

Entitlement to work/immigration status for individual applicants and applications from partnerships which are not limited liability partnerships:

A licence may not be held by an individual or an individual in a partnership who is resident in the UK who:

- does not have the right to live and work in the UK; or
- is subject to a condition preventing him or her from doing work relating to the carrying on of a licensable activity.

Any premises licence issued in respect of an application made on or after 6 April 2017 will become invalid if the holder ceases to be entitled to work in the UK.

Applicants must demonstrate that they have an entitlement to work in the UK and are not subject to a condition preventing them from doing work relating to the carrying on of a licensable activity. They do this in one of two ways: 1) by providing with this application copies or scanned copies of the documents listed below (which do not need to be certified), or 2) by providing their 'share code' to enable the licensing authority to carry out a check using the Home Office online right to work checking service (see below).

Documents which demonstrate entitlement to work in the UK

- An expired or current passport showing the holder, or a person named in the passport as the child of the holder, is a British citizen or a citizen of the UK and Colonies having the right of abode in the UK [please see note below about which sections of the passport to copy].
- An expired or current passport or national identity card showing the holder, or a person named in the passport as the child of the holder, is a national of a European Economic Area country or Switzerland.
- A Registration Certificate or document certifying permanent residence issued by the Home Office to a national of a European Economic Area country or Switzerland.
- A Permanent Residence Card issued by the Home Office to the family member of a national of a European Economic Area country or Switzerland.
- A **current** Biometric Immigration Document (Biometric Residence Permit) issued by the Home Office to the holder indicating that the person named is allowed to stay indefinitely in the UK, or has no time limit on their stay in the UK.
- A **current** passport endorsed to show that the holder is exempt from immigration control, is allowed to stay indefinitely in the UK, has the right of abode in the UK, or has no time limit on their stay in the UK.
- A **current** Immigration Status Document issued by the Home Office to the holder with an endorsement indicating that the named person is allowed to stay indefinitely in the UK or has no time limit on their stay in the UK, **when produced in combination with** an official document giving the person's permanent National Insurance number and their name issued by a Government agency or a previous employer.
- A birth or adoption certificate issued in the UK, **when produced in combination with** an official document giving the person's permanent National Insurance number and their name issued by a Government agency or a previous employer.
- A birth or adoption certificate issued in the Channel Islands, the Isle of Man or Ireland **when produced in combination with** an official document giving the person's permanent National Insurance number and their name issued by a Government agency or a previous employer.
- A certificate of registration or naturalisation as a British citizen, **when produced in combination with** an official document giving the person's permanent National Insurance number and their name issued by a Government agency or a previous employer.

Continued from previous page...

- A **current** passport endorsed to show that the holder is allowed to stay in the UK and is currently allowed to work and is not subject to a condition preventing the holder from doing work relating to the carrying on of a licensable activity.
- A **current** Biometric Immigration Document (Biometric Residence Permit) issued by the Home Office to the holder which indicates that the named person can currently stay in the UK and is allowed to work relation to the carrying on of a licensable activity.
- A **current** Residence Card issued by the Home Office to a person who is not a national of a European Economic Area state or Switzerland but who is a family member of such a national or who has derivative rights or residence.
- A **current** Immigration Status Document containing a photograph issued by the Home Office to the holder with an endorsement indicating that the named person may stay in the UK, and is allowed to work and is not subject to a condition preventing the holder from doing work relating to the carrying on of a licensable activity **when produced in combination with** an official document giving the person's permanent National Insurance number and their name issued by a Government agency or a previous employer.
- A Certificate of Application, **less than 6 months old**, issued by the Home Office under regulation 18(3) or 20(2) of the Immigration (European Economic Area) Regulations 2016, to a person who is not a national of a European Economic Area state or Switzerland but who is a family member of such a national or who has derivative rights of residence.
- Reasonable evidence that the person has an outstanding application to vary their permission to be in the UK with the Home Office such as the Home Office acknowledgement letter or proof of postage evidence, or reasonable evidence that the person has an appeal or administrative review pending on an immigration decision, such as an appeal or administrative review reference number.
- Reasonable evidence that a person who is not a national of a European Economic Area state or Switzerland but who is a family member of such a national or who has derivative rights of residence in exercising treaty rights in the UK including:-
 - evidence of the applicant's own identity – such as a passport,
 - evidence of their relationship with the European Economic Area family member – e.g. a marriage certificate, civil partnership certificate or birth certificate, and
 - evidence that the European Economic Area national has a right of permanent residence in the UK or is one of the following if they have been in the UK for more than 3 months:
 - (i) working e.g. employment contract, wage slips, letter from the employer,
 - (ii) self-employed e.g. contracts, invoices, or audited accounts with a bank,
 - (iii) studying e.g. letter from the school, college or university and evidence of sufficient funds; or
 - (iv) self-sufficient e.g. bank statements.

Family members of European Economic Area nationals who are studying or financially independent must also provide evidence that the European Economic Area national and any family members hold comprehensive sickness insurance in the UK. This can include a private medical insurance policy, an EHIC card or an S1, S2 or S3 form.

Original documents must not be sent to licensing authorities. If the document copied is a passport, a copy of the following pages should be provided:-

- (i) any page containing the holder's personal details including nationality;
- (ii) any page containing the holder's photograph;
- (iii) any page containing the holder's signature;
- (iv) any page containing the date of expiry; and
- (v) any page containing information indicating the holder has permission to enter or remain in the UK and is permitted to work.

Continued from previous page...

If the document is not a passport, a copy of the whole document should be provided.

Your right to work will be checked as part of your licensing application and this could involve us checking your immigration status with the Home Office. We may otherwise share information with the Home Office. Your licence application will not be determined until you have complied with this guidance.

Home Office online right to work checking service

As an alternative to providing a copy of the documents listed above, applicants may demonstrate their right to work by allowing the licensing authority to carry out a check with the Home Office online right to work checking service.

To demonstrate their right to work via the Home Office online right to work checking service, applicants should include in this application their 9-digit share code (provided to them upon accessing the service at <https://www.gov.uk/prove-right-to-work>) which, along with the applicant's date of birth (provided within this application), will allow the licensing authority to carry out the check.

In order to establish the applicant's right to work, the check will need to indicate that the applicant is allowed to work in the United Kingdom and is not subject to a condition preventing them from doing work relating to the carrying on of a licensable activity.

An online check will not be possible in all circumstances because not all applicants will have an immigration status that can be checked online. The Home Office online right to work checking service sets out what information and/or documentation applicants will need in order to access the service. Applicants who are unable to obtain a share code from the service should submit copy documents as set out above.

Section 20 of 21

NOTES ON REGULATED ENTERTAINMENT

Continued from previous page...

In terms of specific **regulated entertainments** please note that:

- Plays: no licence is required for performances between 08:00 and 23.00 on any day, provided that the audience does not exceed 500.
- Films: no licence is required for 'not-for-profit' film exhibition held in community premises between 08.00 and 23.00 on any day provided that the audience does not exceed 500 and the organiser (a) gets consent to the screening from a person who is responsible for the premises; and (b) ensures that each such screening abides by age classification ratings.
- Indoor sporting events: no licence is required for performances between 08.00 and 23.00 on any day, provided that the audience does not exceed 1000.
- Boxing or Wrestling Entertainment: no licence is required for a contest, exhibition or display of Greco-Roman wrestling, or freestyle wrestling between 08.00 and 23.00 on any day, provided that the audience does not exceed 1000. Combined fighting sports – defined as a contest, exhibition or display which combines boxing or wrestling with one or more martial arts – are licensable as a boxing or wrestling entertainment rather than an indoor sporting event.
- Live music: no licence permission is required for:
 - o a performance of unamplified live music between 08.00 and 23.00 on any day, on any premises.
 - o a performance of amplified live music between 08.00 and 23.00 on any day on premises authorised to sell alcohol for consumption on those premises, provided that the audience does not exceed 500.
 - o a performance of amplified live music between 08.00 and 23.00 on any day, in a workplace that is not licensed to sell alcohol on those premises, provided that the audience does not exceed 500.
 - o a performance of amplified live music between 08.00 and 23.00 on any day, in a church hall, village hall, community hall, or other similar community premises, that is not licensed by a premises licence to sell alcohol, provided that (a) the audience does not exceed 500, and (b) the organiser gets consent for the performance from a person who is responsible for the premises.
 - o a performance of amplified live music between 08.00 and 23.00 on any day, at the non-residential premises of (i) a local authority, or (ii) a school, or (iii) a hospital, provided that (a) the audience does not exceed 500, and (b) the organiser gets consent for the performance on the relevant premises from: (i) the local authority concerned, or (ii) the school or (iii) the health care provider for the hospital.
- Recorded Music: no licence permission is required for:
 - o any playing of recorded music between 08.00 and 23.00 on any day on premises authorised to sell alcohol for consumption on those premises, provided that the audience does not exceed 500.
 - o any playing of recorded music between 08.00 and 23.00 on any day, in a church hall, village hall, community hall, or other similar community premises, that is not licensed by a premises licence to sell alcohol, provided that (a) the audience does not exceed 500, and (b) the organiser gets consent for the performance from a person who is responsible for the premises.
 - o any playing of recorded music between 08.00 and 23.00 on any day, at the non-residential premises of (i) a local authority, or (ii) a school, or (iii) a hospital, provided that (a) the audience does not exceed 500, and (b) the organiser gets consent for the performance on the relevant premises from: (i) the local authority concerned, or (ii) the school proprietor or (iii) the health care provider for the hospital.

Continued from previous page...

- Dance: no licence is required for performances between 08.00 and 23.00 on any day, provided that the audience does not exceed 500. However, a performance which amounts to adult entertainment remains licensable.
- Cross activity exemptions: no licence is required between 08.00 and 23.00 on any day, with no limit on audience size for:
 - o any entertainment taking place on the premises of the local authority where the entertainment is provided by or on behalf of the local authority;
 - o any entertainment taking place on the hospital premises of the health care provider where the entertainment is provided by or on behalf of the health care provider;
 - o any entertainment taking place on the premises of the school where the entertainment is provided by or on behalf of the school proprietor; and
 - o any entertainment (excluding films and a boxing or wrestling entertainment) taking place at a travelling circus, provided that (a) it takes place within a moveable structure that accommodates the audience, and (b) that the travelling circus has not been located on the same site for more than 28 consecutive days.

Section 21 of 21

PAYMENT DETAILS

This fee must be paid to the authority. If you complete the application online, you must pay it by debit or credit card.

Premises Licence Fees are determined by the non domestic rateable value of the premises.

To find out a premises non domestic rateable value go to the Valuation Office Agency site at http://www.voa.gov.uk/business_rates/index.htm

Band A - No RV to £4300 £100.00

Band B - £4301 to £33000 £190.00

Band C - £33001 to £8700 £315.00

Band D - £87001 to £12500 £450.00*

Band E - £125001 and over £635.00*

*If the premises rateable value is in Bands D or E and the premises is primarily used for the consumption of alcohol on the premises then your are required to pay a higher fee

Band D - £87001 to £12500 £900.00

Band E - £125001 and over £1,905.00

There is an exemption from the payment of fees in relation to the provision of regulated entertainment at church halls, chapel halls or premises of a similar nature, village halls, parish or community halls, or other premises of a similar nature. The costs associated with these licences will be met by central Government. If, however, the licence also authorises the use of the premises for the supply of alcohol or the provision of late night refreshment, a fee will be required.

Schools and sixth form colleges are exempt from the fees associated with the authorisation of regulated entertainment where the entertainment is provided by and at the school or college and for the purposes of the school or college.

If you operate a large event you are subject to ADDITIONAL fees based upon the number in attendance at any one time

Capacity 5000-9999 £1,000.00

Capacity 10000 -14999 £2,000.00

Capacity 15000-19999 £4,000.00

Capacity 20000-29999 £8,000.00

Capacity 30000-39000 £16,000.00

Capacity 40000-49999 £24,000.00

Capacity 50000-59999 £32,000.00

Capacity 60000-69999 £40,000.00

Capacity 70000-79999 £48,000.00

Capacity 80000-89999 £56,000.00

Capacity 90000 and over £64,000.00

* Fee amount (£)

190.00

DECLARATION

Continued from previous page...

* I understand it is an offence, liable on summary conviction to a fine not exceeding level 5 on the standard scale, under section 158 of the Licensing Act 2003, to make a false statement in or in connection with this application.

* I understand that I must now advertise my application.

* I understand that if I do not comply with the requirements my application will be rejected.

[Applicable to individual applicants only, including those in a partnership which is not a limited liability partnership] I understand I am not entitled to be issued with a licence if I do not have the entitlement to live and work in the UK (or if I am subject to a condition preventing me from doing work relating to the carrying on of a licensable activity) and that my licence will become invalid if I cease to be entitled to live and work in the UK (please read guidance note 15).

The DPS named in this application form is entitled to work in the UK (and is not subject to conditions preventing him or her from doing work relating to a licensable activity) and I have seen a copy of his or her proof of entitlement to work, if appropriate (please see note 15)

Ticking this box indicates you have read and understood the above declaration

This section should be completed by the applicant, unless you answered "Yes" to the question "Are you an agent acting on behalf of the applicant?"

* Full name

* Capacity

* Date / /
dd mm yyyy

Once you're finished you need to do the following:

1. Save this form to your computer by clicking file/save as...
2. Go back to <https://www.gov.uk/apply-for-a-licence/premises-licence/wyre-forest/apply-1> to upload this file and continue with your application.

Don't forget to make sure you have all your supporting documentation to hand.

IT IS AN OFFENCE LIABLE TO SUMMARY CONVICTION TO A FINE OF ANY AMOUNT UNDER SECTION 158 OF THE LICENSING ACT 2003, TO MAKE A FALSE STATEMENT IN OR IN CONNECTION WITH THIS APPLICATION

IT IS AN OFFENCE UNDER SECTION 24B OF THE IMMIGRATION ACT 1971 FOR A PERSON TO WORK WHEN THEY KNOW, OR HAVE REASONABLE CAUSE TO BELIEVE, THAT THEY ARE DISQUALIFIED FROM DOING SO BY REASON OF THEIR IMMIGRATION STATUS. THOSE WHO EMPLOY AN ADULT WITHOUT LEAVE OR WHO IS SUBJECT TO CONDITIONS AS TO EMPLOYMENT WILL BE LIABLE TO A CIVIL PENALTY UNDER SECTION 15 OF THE IMMIGRATION, ASYLUM AND NATIONALITY ACT 2006 AND PURSUANT TO SECTION 21 OF THE SAME ACT, WILL BE COMMITTING AN OFFENCE WHERE THEY DO SO IN THE KNOWLEDGE, OR WITH REASONABLE CAUSE TO BELIEVE, THAT THE EMPLOYEE IS DISQUALIFIED

OFFICE USE ONLY

Applicant reference number	<input type="text"/>
Fee paid	<input type="text"/>
Payment provider reference	<input type="text"/>
ELMS Payment Reference	<input type="text"/>
Payment status	<input type="text"/>
Payment authorisation code	<input type="text"/>
Payment authorisation date	<input type="text"/>
Date and time submitted	<input type="text"/>
Approval deadline	<input type="text"/>
Error message	<input type="text"/>
Is Digitally signed	<input type="checkbox"/>

[1](#) [2](#) [3](#) [4](#) [5](#) [6](#) [7](#) [8](#) [9](#) [10](#) [11](#) [12](#) [13](#) [14](#) [15](#) [16](#) [17](#) [18](#) [19](#) [20](#) [21](#) [Next >](#)

GENERAL NOTES

This drawing is based on information supplied by 3rd Parties and therefore Base 1 Architects do not guarantee the drawings accuracy. The features illustrated are approximate and are subject to a detailed survey, statutory service enquiries and confirmation of legal boundaries. All works to be carried out in accordance with the Building Regulations and the requirements of the Local Authority. The Contractor shall check all dimensions on site prior to the commencement of works. Dimensions are not to be scaled from this drawing. Piped dimensions are to be used as prescribed on the drawing. Discrepancies must be reported to Base 1 Architects prior to the commencement of any work. All floor areas included are approximate and subject to normal building tolerances.

REFER TO THE LANDLORDS SCHEDULE OF WORKS FOR THE FULL SCOPE OF WORK AT ALL LEVELS.

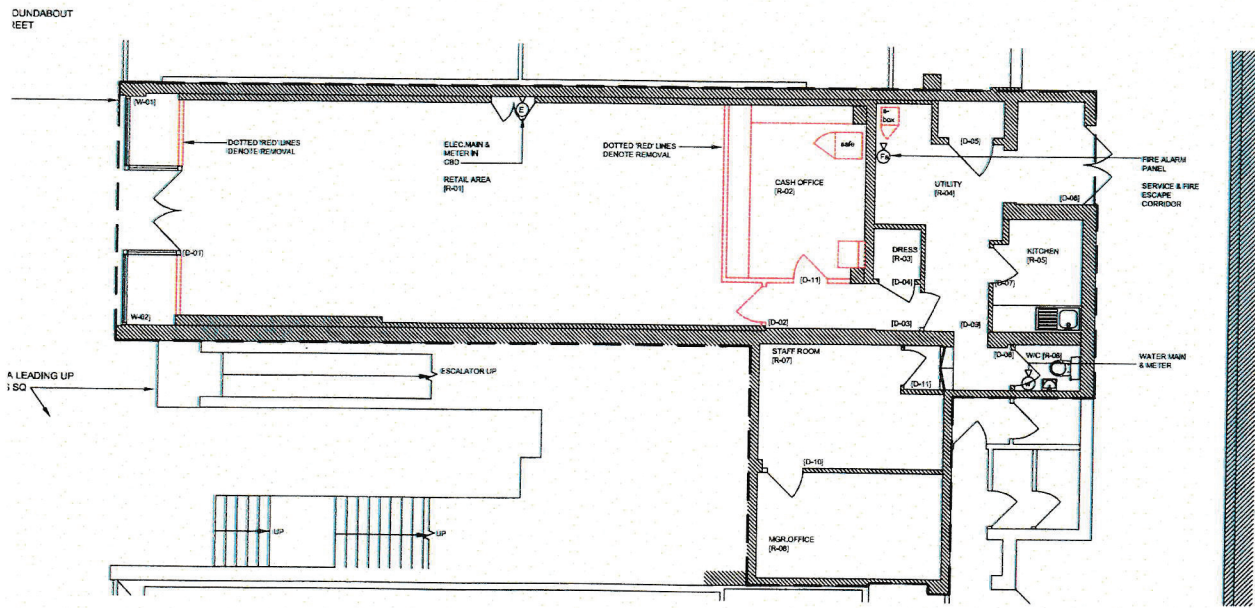

Residual Risk:		Amendment	
Project Title	Drawing Status	By	Date
THE SWAN CENTRE, KIDDERMINSTER EHEL CO	SKETCH		
BASE ARCHITECTS		Drawing Title UNIT A3 GROUND FLOOR PLAN PROPOSED SHELL WORKS	
Date: 21/06/18	Scale at A3: 1:100	Drawn By: CMS	Revised:
Drawn No: SK_30	Job No: 17-113	Revised:	

[REDACTED]

From: Field, Richard [REDACTED]
Sent: 14 July 2020 13:47
To: WRS Enquiries
Cc: [REDACTED] PENNIES; licensing.northworchester;
Norris, Kirsty
Subject: External Email : 20/02554/PREML - New Premises Licence Application - Sterling Ale & Ciders Ltd - Kidderminster
Categories: [REDACTED] Licensing Other

This email originated from outside of the organisation

STOP : Were you expecting this email? Does it look genuine?

THINK : Before you **CLICK** on any links or **OPEN** any attachments.

WRS,

We have spoken to the applicant (in copy) and the following conditions and changes have been agreed with West Mercia Police.

Alcohol Hours – to reduce end time to 23.30 hours daily.

Extra Conditions under Prevention of Crime and Disorder

CCTV

The premises licence holder must ensure that:

- CCTV cameras are located within the premises to cover all public areas including all entrances and exits*
- The system records clear images permitting the identification of individuals.*
- The CCTV system is able to capture a minimum of 4 frames per second and all recorded footage must be securely retained for a minimum of 28 days.*
- The CCTV system operates at all times while the premises are open for licensable activities. All equipment must have a constant and accurate time and date generation.*

Agenda Item No. 4 - Appendix 3

· The CCTV system is fitted with security functions to prevent recordings being tampered with, i.e. password protected.

· There are members of trained staff at the premises during operating hours able to provide viewable copies on request to police or authorised local authority officers as soon as is reasonably practicable but within 24 hours at the latest. The CCTV will be provided in accordance with the Data Protection Act 1998 (or any replacement legislation).

Incident Book

The premise must record all incidents that occur on the premise. Incidents that will be included will be first aid incidents, removal of persons by staff, anything that results in an injury and people that have been refused alcohol. If SIA staff are employed in the premise they will record their name and 16 digit SIA badge number and times they worked in the premise. This can be inspected and reviewed by a responsible authority as defined by the Licensing Act 2003. Full training will be given to all staff on how to use the incident book.

Authorisation of Sale of Alcohol

Authorised for the sale of Alcohol will be defined in a written document. This will detail who is authorised the sale of alcohol and evidence that the staff member has been trained to spot underage drinkers. This document will be signed by both the staff member and the DPS. This document will be left on site and will be made available to the police, local authority or any other relevant authority seeking inspection or a copy.

SIA Staff

The premise will employ SIA staff on a risk basis and when requested to do so based on feedback from West Mercia Police or the local licensing authority based on evidence of increased crime and disorder at the venue. When SIA staff are deployed they will wear their badges as per SIA guidelines at all times and sign their details into the incident book.

Many Thanks

Rich

PS 2458 Richard Field
Sergeant, Problem Solving Hub, North Worcestershire
Kidderminster Police Station
Habberley Road
Kidderminster
DY11 6 AN

Direct Dial: [REDACTED]

Internal: [REDACTED]

Mobile: [REDACTED]

Email: [REDACTED]

www.westmercia.police.uk



Need additional help and support with Problem Solving? Visit the Problem Solving page on the intranet for guides, support and all the latest information- <http://inet/smii/s00cont.asp?shid=4172>

From: kevin bridgewater [REDACTED]
Sent: 25 July 2020 08:19
To: WRS Enquiries
Subject: External Email : 20/02554/PREMLI (Sterling Ale And Ciders Ltd)

This email originated from outside of the organisation

STOP : Were you expecting this email? Does it look genuine?

THINK : Before you **CLICK** on any links or **OPEN** any attachments.

Dear Sir/Madam i would like to express caution and concern to the Licensing Authority and object about this application for a premises licence for sterling Ale And Cider Ltd at 21 Bull ring Kidderminster the applicant Adam Wilcox Already has Two late bars in Kidderminster town centre opening into the early hours and another will increase crime and disorder and with more development for town centre living taking place nearby outside noise nuisance will be a problem if outside drinking is allowed (As his other bar pennies takes up a large amount of the pavement already)

The hours of opening are very long and do not encourage responsible drinking in any way ? 8am is too early for a bar to open everyday and all through the day until 12 am which is too late. The first thing Mr Wilcox did when he took over the old penny black pub now called Pennies was to apply for a longer drinks licence until 3am if allowed this is what will happen here

There is no outside area at present for people to sit so if approved people would be allowed to sit outside drinking in a public protection area where drinking is not allowed and also obstruct the public footpath making social distancing very difficult . the close proximity to Mr Wilcox other bar Pennies will also encourage anti-social behaviour in the area outside between the two bars .

Because the area outside is pedestrianised how would this bar be able to get deliveries without obstructing this space and putting public safety at risk .

I hope you look at how this will affect the town centre when making a decision on this application .

Yours faithfully Kevin Bridgewater